

CONCRETE  
OUTDOOR  
PATIO

372 SF

CENTRE STREET

2,500 SF

PROPOSED PARKING STRUCTURE

PROPOSED OFFICE BUILDING

PALOS VERDES STREET

SIXTH STREET

INDOOR SEATING: 49  
OUTDOOR SEATING: 30

LEGAL DESCRIPTION: LOT 2, TRACT 31985

ADDRESS: 222 W 6TH STREET  
SAN PEDRO, CA 90731

ZK-2018-4161



FOR CONSTRUCTION

SITE PLAN

PACIFIC PLACE  
OFFICE BLDG.  
SAN PEDRO, CALIFORNIA

PACIFIC PLACE ASSOCIATES  
222 W 6TH STREET  
SAN PEDRO, CALIFORNIA

Nadel

SOUTH CENTER STREET

WEST 6TH STREET

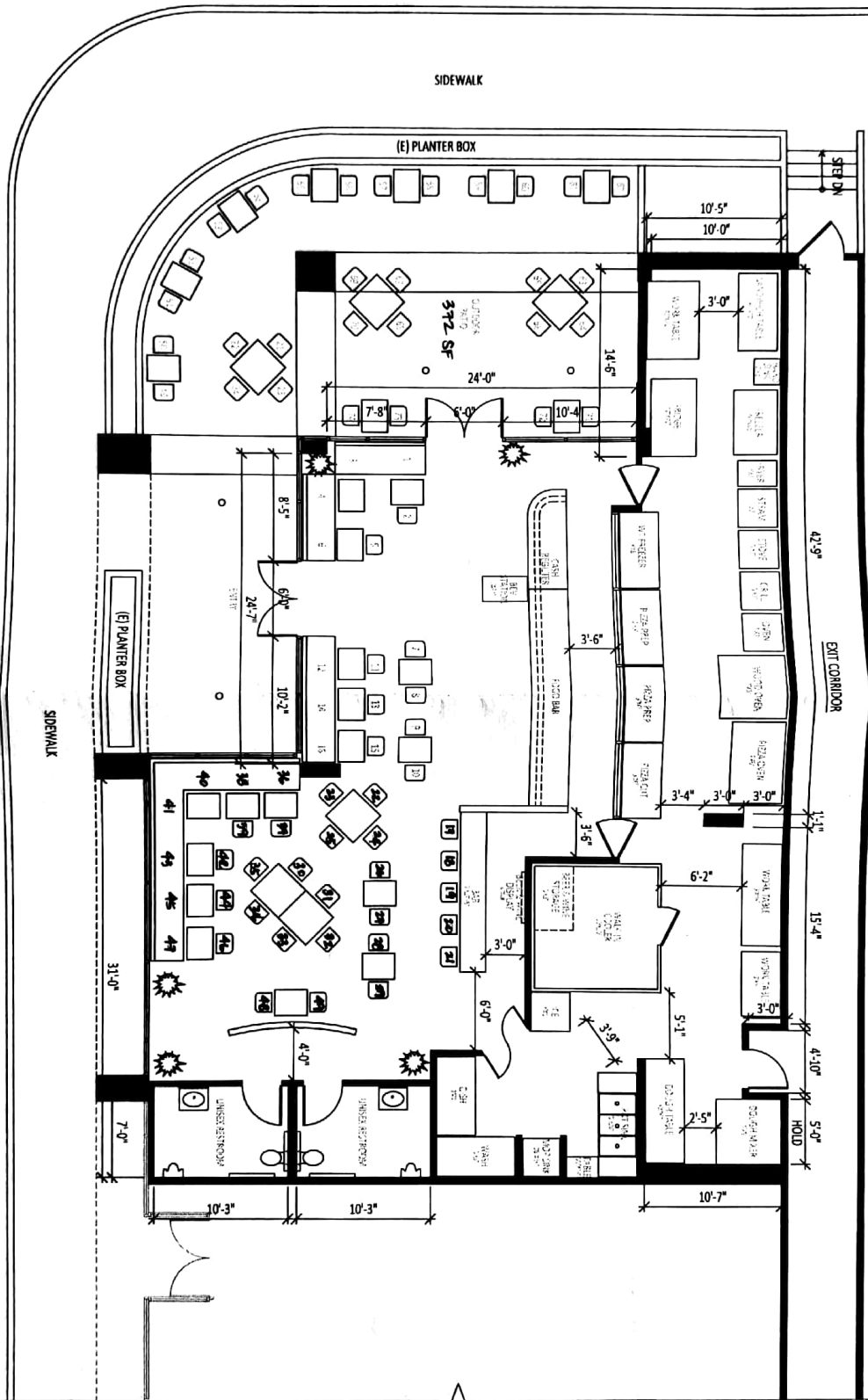

ZA-2018-4161

Scale: 1/4"=1'-0"



REVISIONS BY	DATE

Owner: George Buono

**Floor Plan**  
 222 W 6th Street  
 San Pedro, CA



FKB Architecture & Design  
 11543 706 0220 E/ taribakbncarb@atbud.com